



Mobile Manor
150 Lantern Lane
Fort Myers, FL 33917

P:\Projects\20-0252.000_Mobile_Manor_MHP_Water_Main_Upgrade\Utilis\13-Drawings\Exhibits Title Block.dwg



MOBILE MANOR
POTABLE WATER SYSTEM
GENERAL SITE

EXHIBIT
1



See Exhibit 3

P:\Projects\20-0252.000_Mobile_Manor_Main_Upgrade\Utilis\13-Drawings\Exhibits Title Block.dwg



MOBILE MANOR
EXISTING POTABLE WATER SYSTEM
NORTHERN REGION

EXHIBIT
2



See Exhibit 2



See Exhibit 4



**MOBILE MANOR
EXISTING POTABLE WATER SYSTEM
SOUTHWEST REGION**

**EXHIBIT
3**

S
e
e
E
x
h
i
b
i
t
3

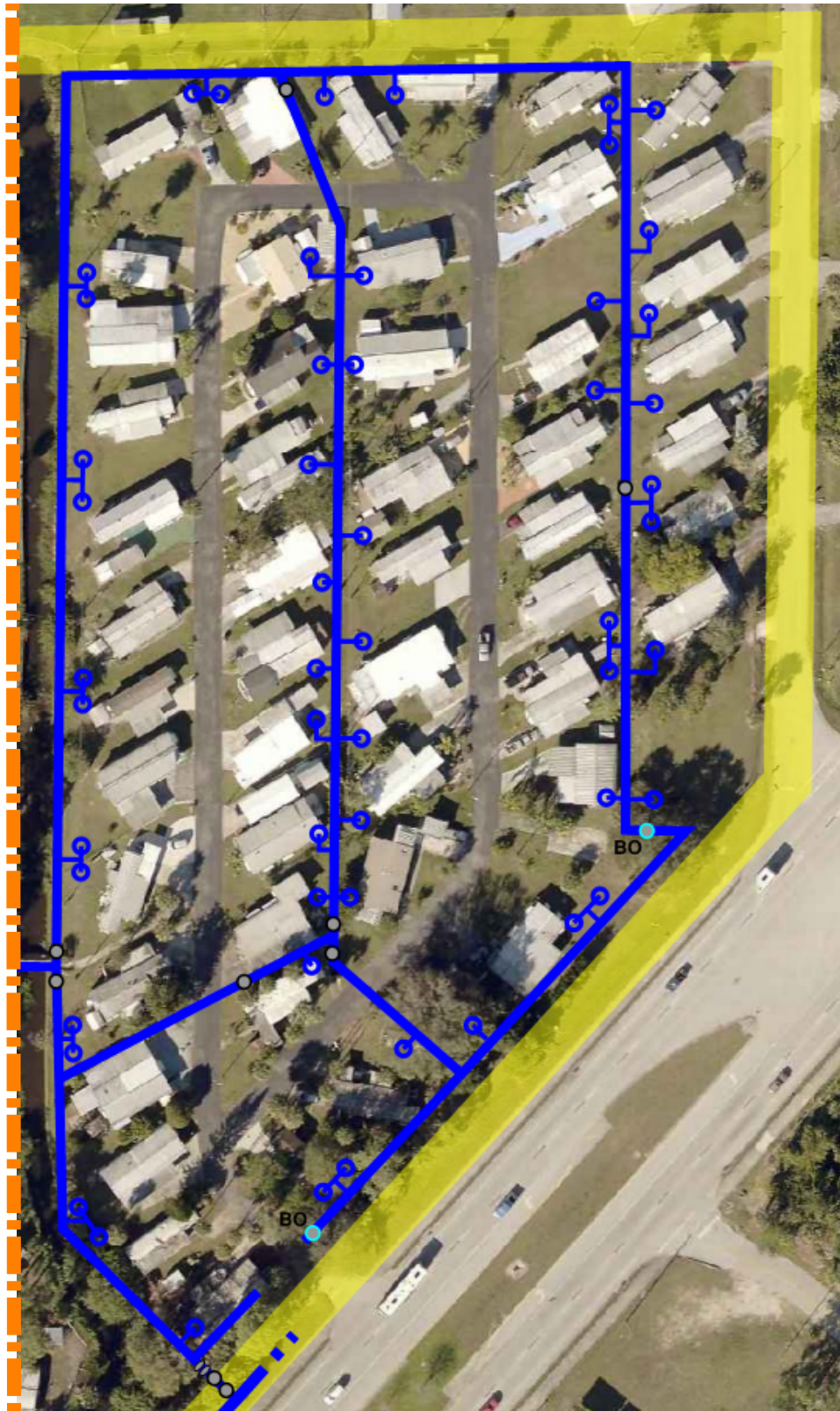

**MOBILE MANOR
EXISTING POTABLE WATER SYSTEM
SOUTHEAST REGION**

**EXHIBIT
4**



Install new 2" SCH80
PVC piping and remove
existing



See Exhibit 6

P:\Projects\20-0252.000_Mobile_Manor_MHP_Water_Main_Upgrade\Utilities\13-Drawings\Exhibits Title Block.dwg



MOBILE MANOR
POTABLE WATER SYSTEM IMPROVEMENTS
NORTHERN REGION

EXHIBIT
5



See Exhibit 5

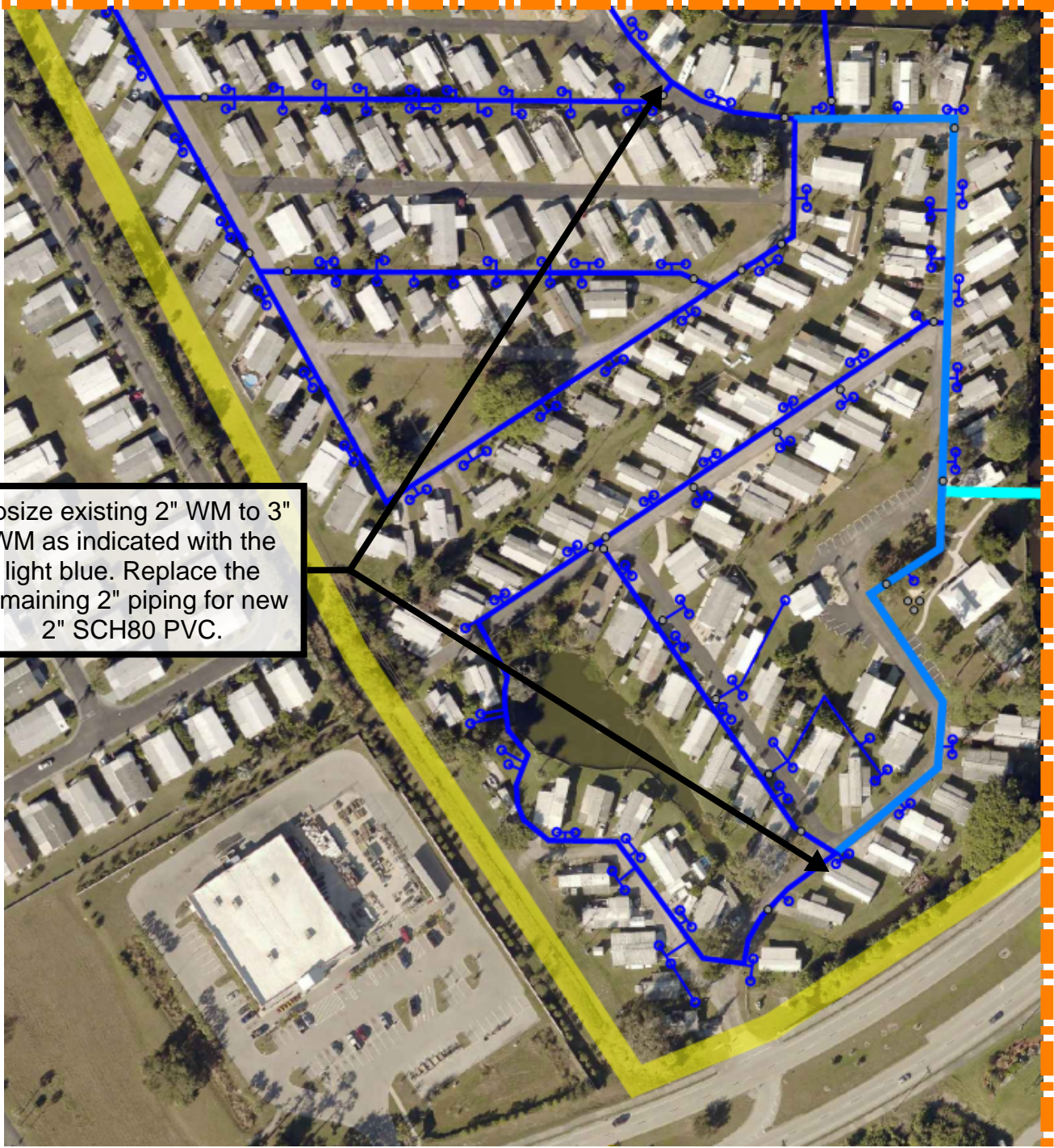

Upsize existing 2" WM to 3" WM as indicated with the light blue. Replace the remaining 2" piping for new 2" SCH80 PVC.

See Exhibit 7



**MOBILE MANOR
POTABLE WATER SYSTEM IMPROVEMENTS
SOUTHWEST REGION**

**EXHIBIT
6**

S
e
e
E
x
h
i
b
i
t
6

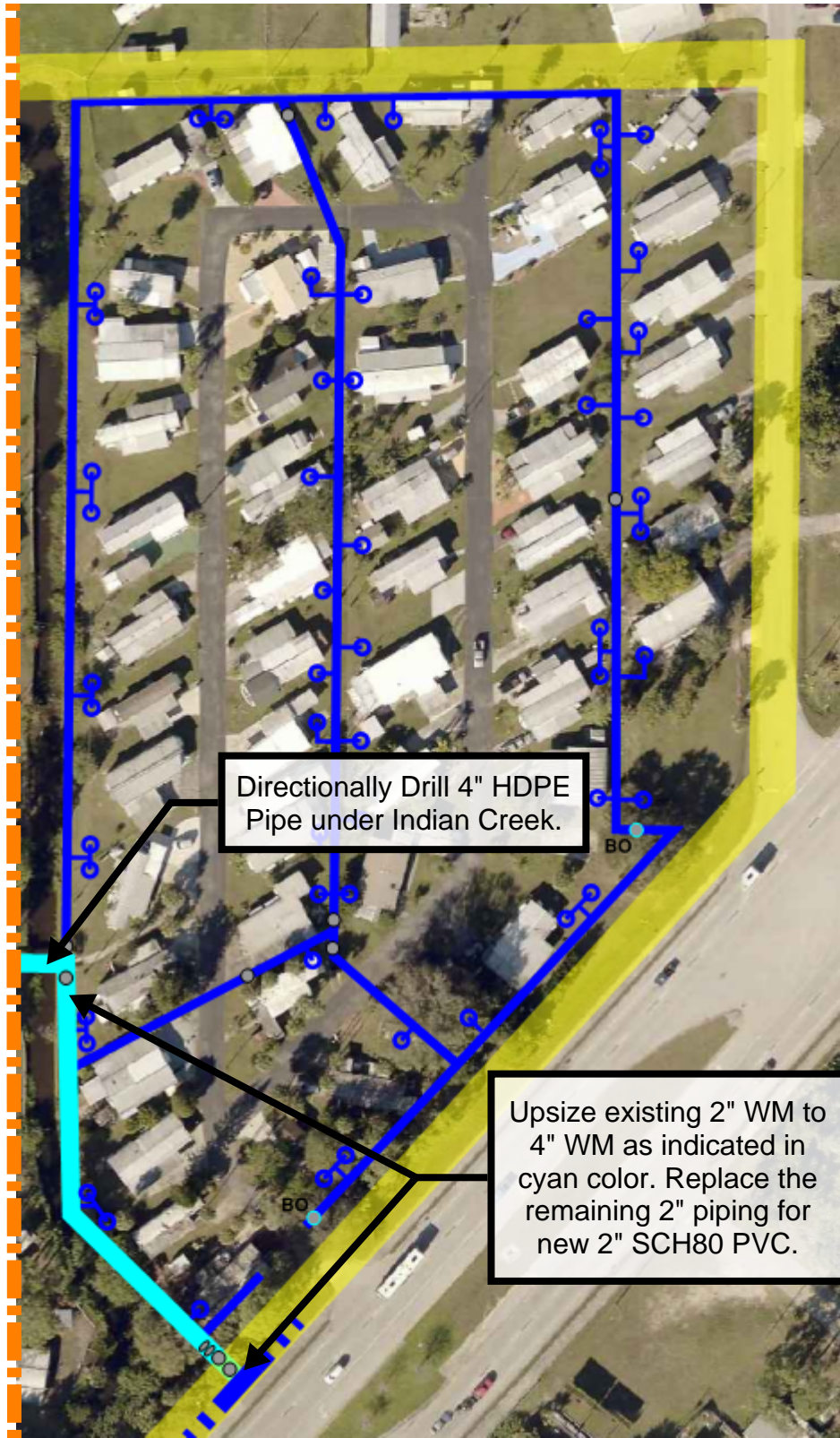

Directionally Drill 4" HDPE Pipe under Indian Creek.

Upsize existing 2" WM to 4" WM as indicated in cyan color. Replace the remaining 2" piping for new 2" SCH80 PVC.



**MOBILE MANOR
POTABLE WATER SYSTEM IMPROVEMENTS
SOUTHEAST REGION**

**EXHIBIT
7**